Recruitment Process Synod (between Ministry Centres (EOs) and HRRC & HR Department)

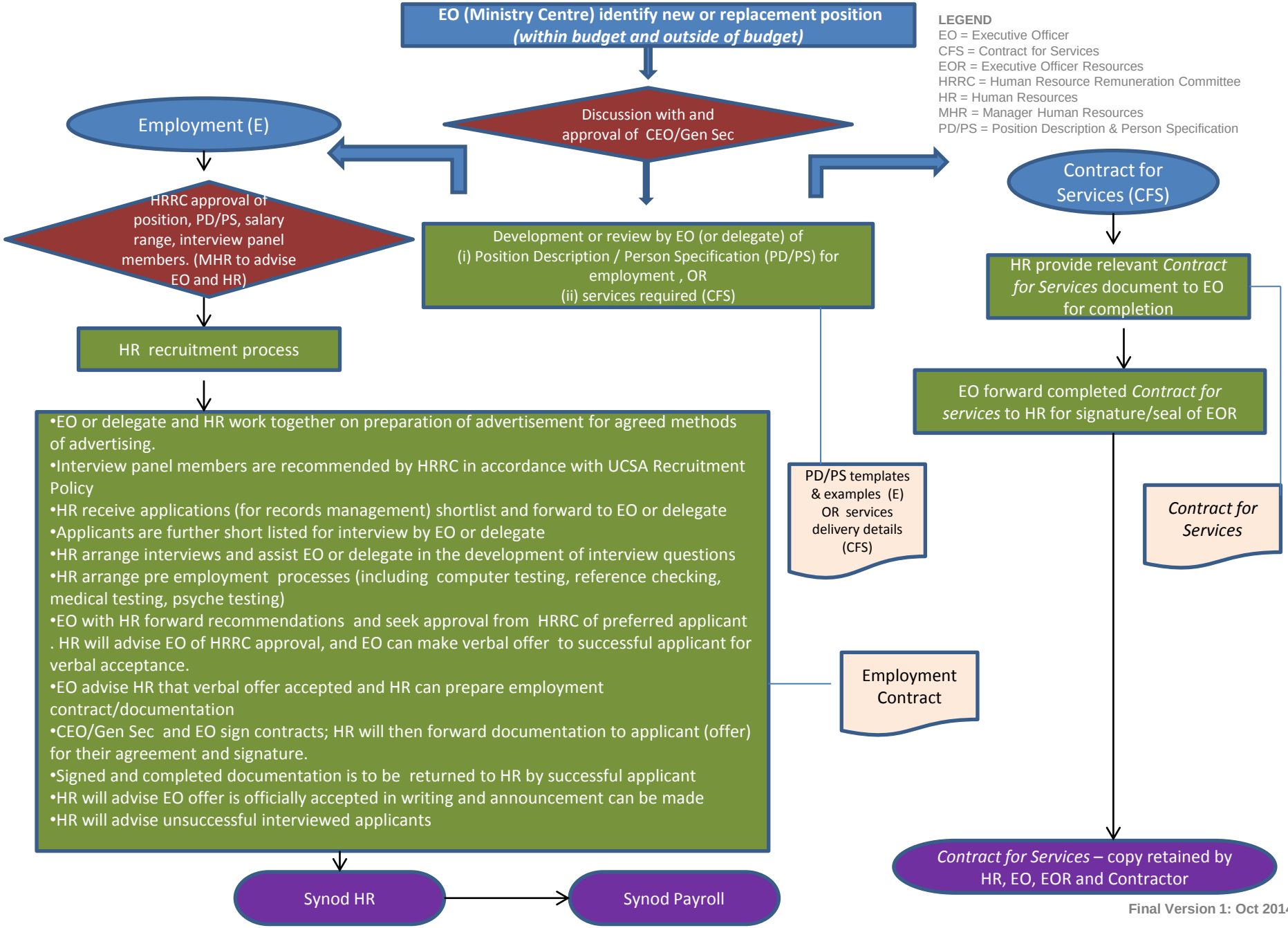

Final Version 1: Oct 2014